

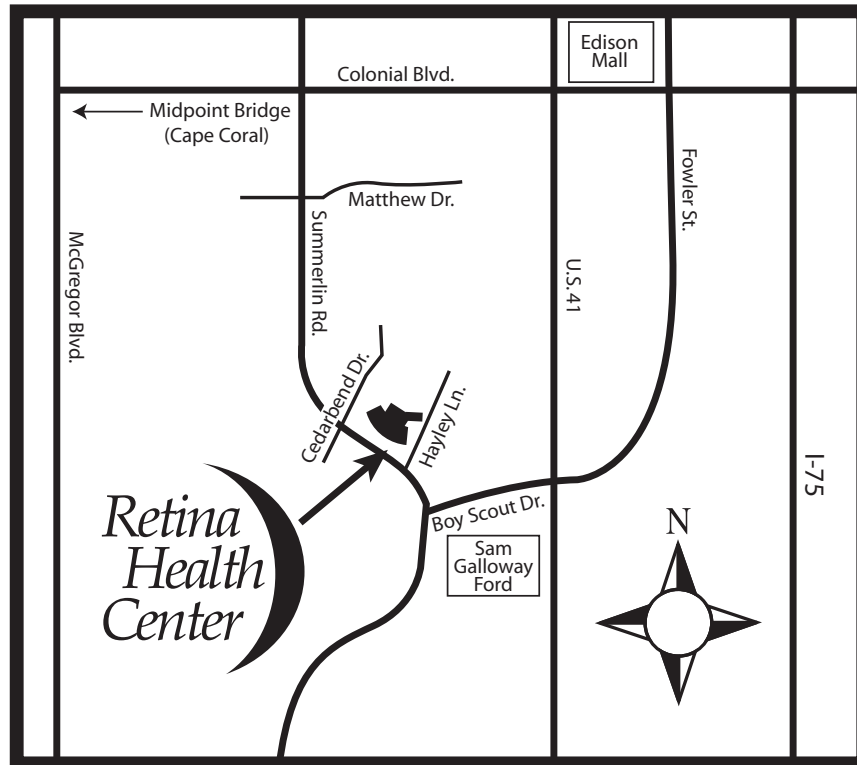

Fort Myers Office

1567 Hayley Lane, Suite 101, Fort Myers, FL 33907

(239) 337-3337 • Fax (239) 274-6610 • www.retinahealthcenter.com



Directions from I-75

Take exit 136 (Colonial Blvd), west. After you go over the railroad tracks, the next major intersection is Fowler Road. Turn left onto Fowler. Continue on Fowler and cross U.S. Route 41 to Summerlin Road. Fowler becomes Boy Scout Drive after U.S. 41. At Summerlin Road, turn right and then make a right after the Mobil Station onto Hayley Lane. Take the first left into Retina Health Center, the two-story yellow and white building.

Directions from U.S. 41

If you are traveling north on U.S. 41, when you see the Page Field Airport on the right, the next major intersection is Boy Scout Road. Turn left onto Boy Scout and continue to Summerlin Road. At Summerlin Road turn right, and then make a right after the Mobil Station onto Hayley Lane. Take the first right after the Mobil Station onto Hayley Lane. Take the first left into Retina Health Center, the two-story yellow and white building.

If you are traveling south on U.S. 41, when you see Page Field Commons on the left and Sam's Plaza on the right, the next major intersection is Boy Scout Road. Turn right onto Boy Scout Road and continue to Summerlin Road. At Summerlin Road turn right, and then make a right after the Mobil Station onto Hayley Lane. Take the first right after the Mobil Station onto Hayley Lane. Take the first left into Retina Health Center, the two-story yellow and white building.

Directions from Cape Coral

Take the Midpoint Bridge. After coming off the bridge, the first major intersection is Summerlin Road. Turn right onto Summerlin Road. After the road turns to the left you will see Retina Health Center on the left. It is the large two-story yellow and white building just before the Mobil Station. Get into the left turn lane and turn left onto Hayley Lane. Turn left into Retina Health Center.